

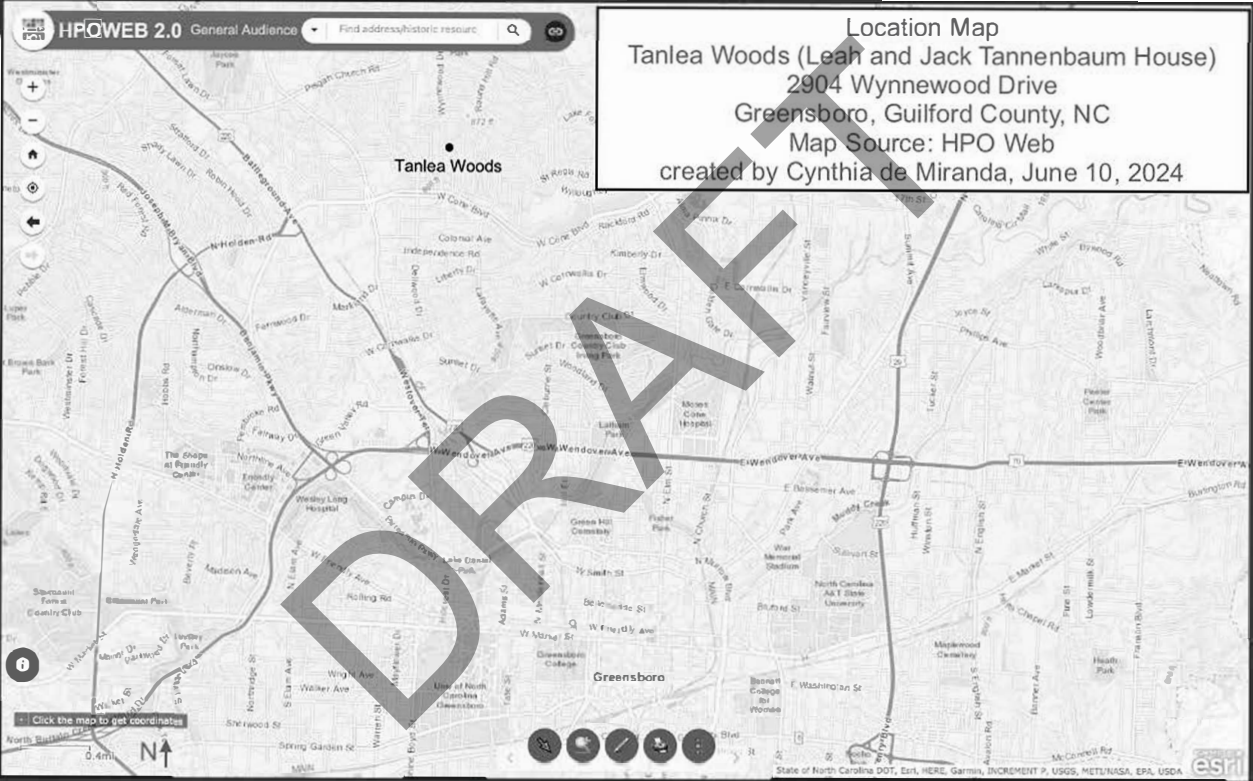

Location Map  
 Tanlea Woods (Leah and Jack Tannenbaum House)  
 2904 Wynnewood Drive  
 Greensboro, Guilford County, NC  
 Map Source: HPO Web  
 created by Cynthia de Miranda, June 10, 2024



Tanlea Woods

Greensboro

Click the map to get coordinates





Coordinates Map  
Tanlea Woods (Leah and Jack Tannenbaum House)  
2904 Wynnewood Drive, Greensboro, Guilford County, NC

Map Attribution: © OpenStreetMap  
(Data available under the Open Database License.  
See [openstreetmap.org/copyright](https://openstreetmap.org/copyright) for more.)  
Cynthia de Miranda using [www.latlong.net](https://www.latlong.net), June 10, 2024

36.113656, -79.811487



NRHP Boundary Map  
Tanlea Woods (Leah and Jack Tannenbaum House)  
2904 Wynnewood Drive, Greensboro, Guilford County  
map by Cynthia de Miranda using Guilford Co. GIS, June 11, 2024

30777

74278

74279

31072

Tanlea Woods

WYNNEWOOD DRIVE

LESLIE ROAD

TERRACE



31041

74143

31040

74142

31039

74141

74140

2905

31063

31062

31064

31061

cabana

shed

pool

house

sculpture 31072

driveway

art light fixture

219350

219351

219352

219354

219353

55047

55045

55044

55043

55042

55041

31065

31066

31067

31068

31069

31070

31071

5047

55047

55045

55044

55043

55042

55041



Photo Key 1 of 3: Photos 1, 5, 6, 10, 11  
Tanlea Woods (Leah and Jack Tannenbaum House)  
2904 Wynnewood Drive, Greensboro, Guilford County  
map by Cynthia de Miranda, Guilford GIS, June 11, 2024

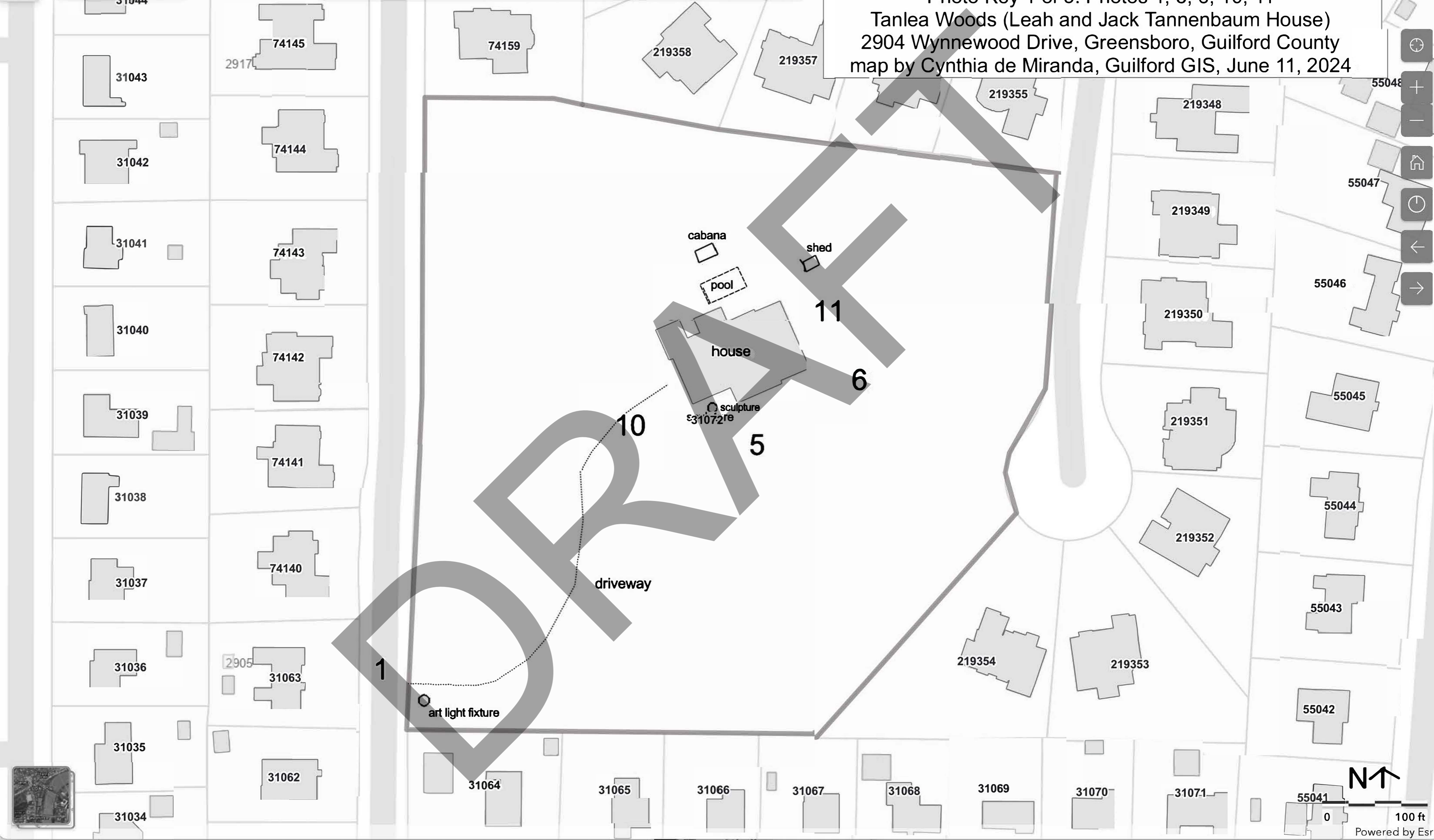

Map navigation controls including zoom in (+), zoom out (-), home, refresh, and directional arrows.



Photo Key 2 of 3: Photos 2 through 11  
Tanlea Woods (Leah and Jack Tannenbaum House)  
2904 Wynnewood Drive, Greensboro, Guilford County  
map by Cynthia de Miranda, Guilford GIS, June 11, 2024

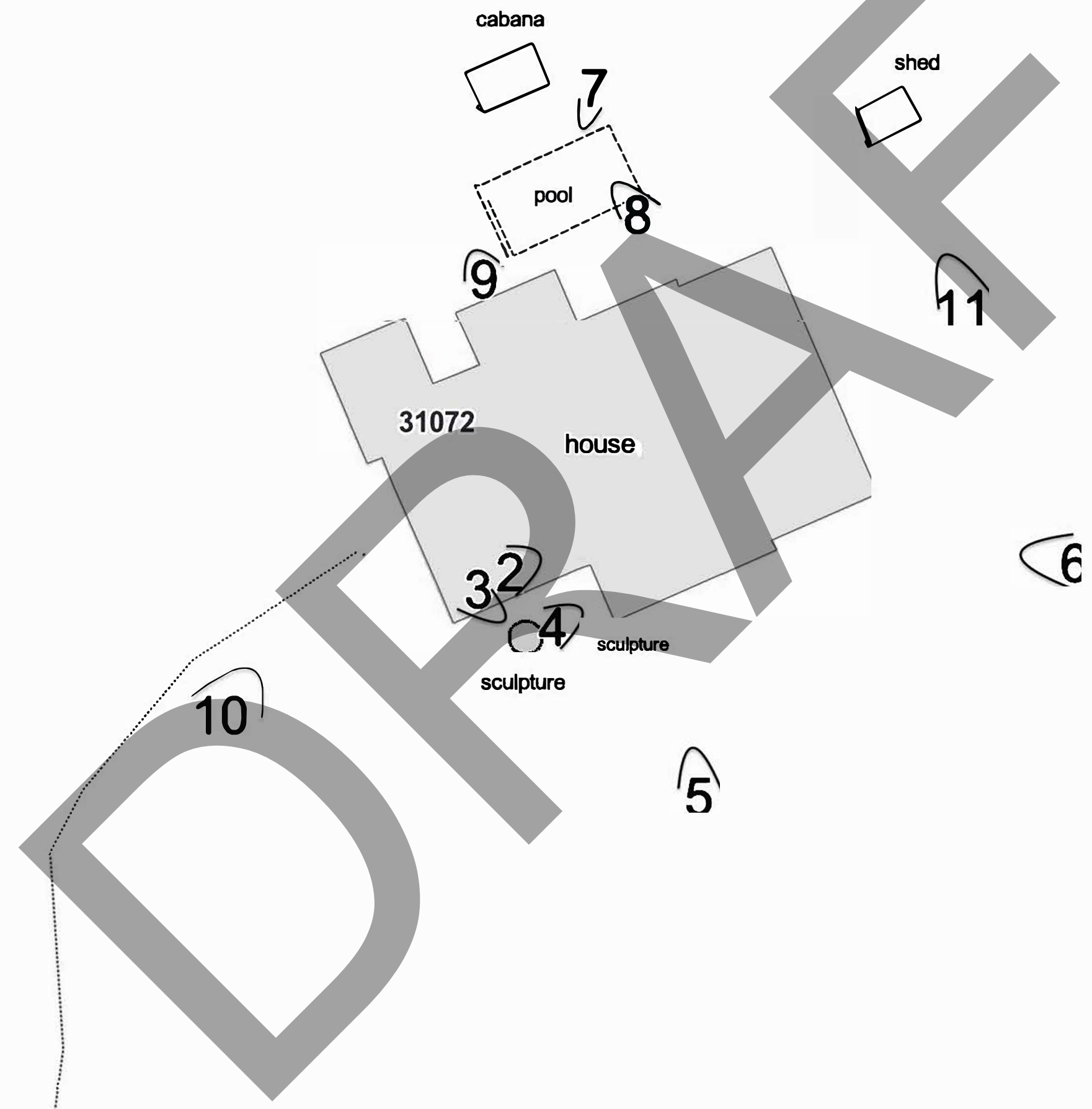

219350



0 40 ft

219354

219356

219351



Photo Key 3 of 3: Photos 12 through 20  
 Tanlea Woods (Leah and Jack Tannenbaum House)  
 2904 Wynnewood Drive, Greensboro, Guilford County, NC  
 Loewenstein drawing annotated by Cynthia de Miranda, June 10, 2024

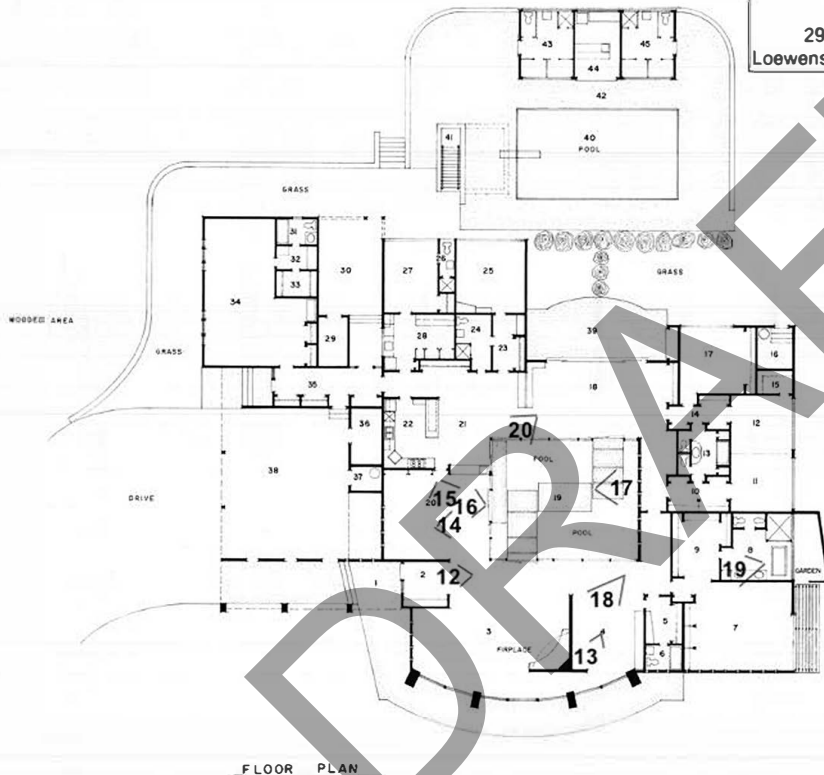

**LEGEND**

- 1 TERRACE
- 2 MAIN ENTRANCE FOYER
- 3 FAMILY ROOM
- 4 LIBRARY
- 5 POWDER ROOM
- 6 BATH
- 7 MASTER BEDROOM
- 8 BATH
- 9 DRESSING
- 10 DRESSING
- 11 GIRLS BEDROOM
- 12 GIRLS BEDROOM
- 13 BATH
- 14 DRESSING
- 15 CLOSET
- 16 EQUIPMENT ROOM
- 17 GIRLS BEDROOM
- 18 TEEN-AGE ROOM
- 19 COURT
- 20 DINING ROOM
- 21 BREAKFAST ROOM
- 22 KITCHEN
- 23 DRESSING ROOM
- 24 BATH
- 25 BOYS BEDROOM
- 26 BATH
- 27 NURSERY
- 28 UTILITY ROOM
- 29 MECHANICAL ROOM
- 30 SWIMMING YARD
- 31 BATH
- 32 DRESSING
- 33 CLOSET
- 34 GUEST BEDROOM
- 35 REAR ENTRANCE FOYER
- 36 EQUIPMENT STORAGE
- 37 STORAGE ROOM
- 38 CARPORT
- 39 TERRACE
- 40 POOL
- 41 POOL EQUIPMENT ROOM
- 42 POOL TERRACE
- 43 CHOWER AREA NO.1
- 44 SHAK BAR
- 45 SHOWER AREA NO.2

FLOOR PLAN



RESIDENCE FOR  
 DR. & MRS. A. J. TANNENBAUM  
 GREENSBORO N. C.  
 SHEET NO. 1  
 LOEWENSTEIN — ATKINSON  
 ARCHITECTS  
 MEMBERS AMERICAN INSTITUTE OF ARCHITECTS  
 1305 EAST WYNNWOOD AVE.  
 GREENSBORO, N. C. 27408  
 PHONE 773-1248  
 PROJECT NO. 44-100

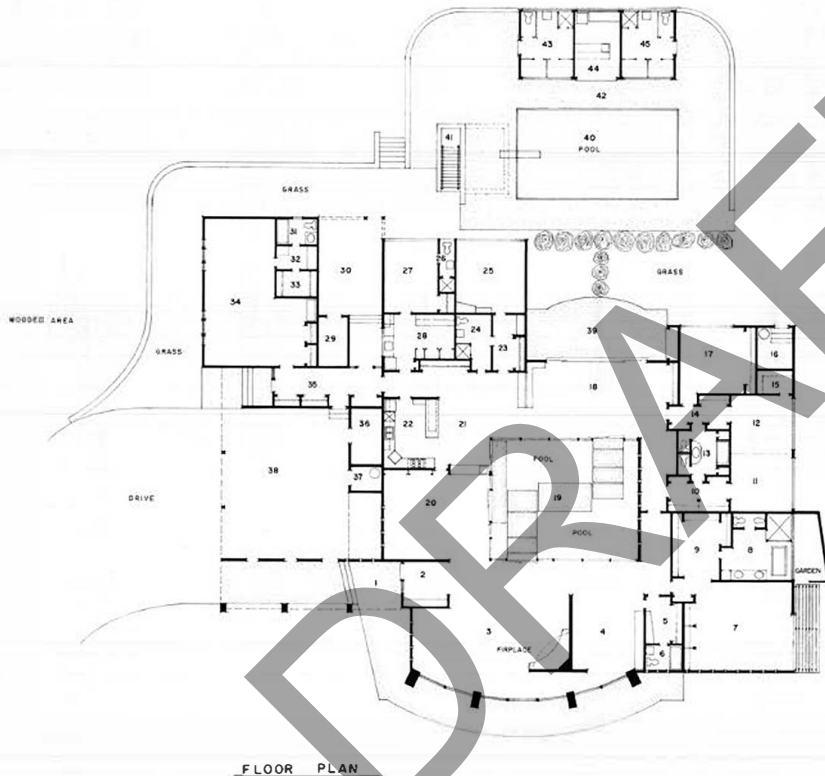

FLOOR PLAN

LEGEND

- 1 TERRACE
- 2 MAIN ENTRANCE FOYER
- 3 FAMILY ROOM
- 4 LIBRARY
- 5 POWDER ROOM
- 6 BATH
- 7 MASTER BEDROOM
- 8 BATH
- 9 DRESSING
- 10 DRESSING
- 11 GIRLS BEDROOM
- 12 GIRLS BEDROOM
- 13 BATH
- 14 DRESSING
- 15 CLOSET
- 16 EQUIPMENT ROOM
- 17 GIRLS BEDROOM
- 18 TEEN-AGE ROOM
- 19 COURT
- 20 DINING ROOM
- 21 BREAKFAST ROOM
- 22 KITCHEN
- 23 DRESSING ROOM
- 24 BATH
- 25 BOYS BEDROOM
- 26 BATH
- 27 MIDS BEDROOM
- 28 UTILITY ROOM
- 29 MECHANICAL ROOM
- 30 DRYING YARD
- 31 BATH
- 32 DRESSING
- 33 CLOSET
- 34 GUEST BEDROOM
- 35 REAR ENTRANCE FOYER
- 36 EQUIPMENT STORAGE
- 37 STORAGE ROOM
- 38 GARBOET
- 39 TERRACE
- 40 POOL
- 41 POOL EQUIPMENT ROOM
- 42 POOL TERRACE
- 43 SHOWER AREA NO.1
- 44 SHAK BAR
- 45 SHOWER AREA NO.2