

National Register of Historic Places Nomination

## Edward and Frances Loewenstein House

2104 Granville Street, Greensboro  
 Guilford County, North Carolina

### National Register Location Map

Prepared by hmwPreservation 6/1/2023 utilizing the Greensboro 1997 USGS 7.5minute map

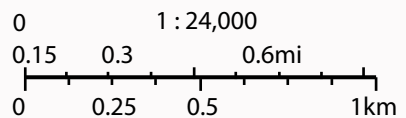

★ Location of NR Property



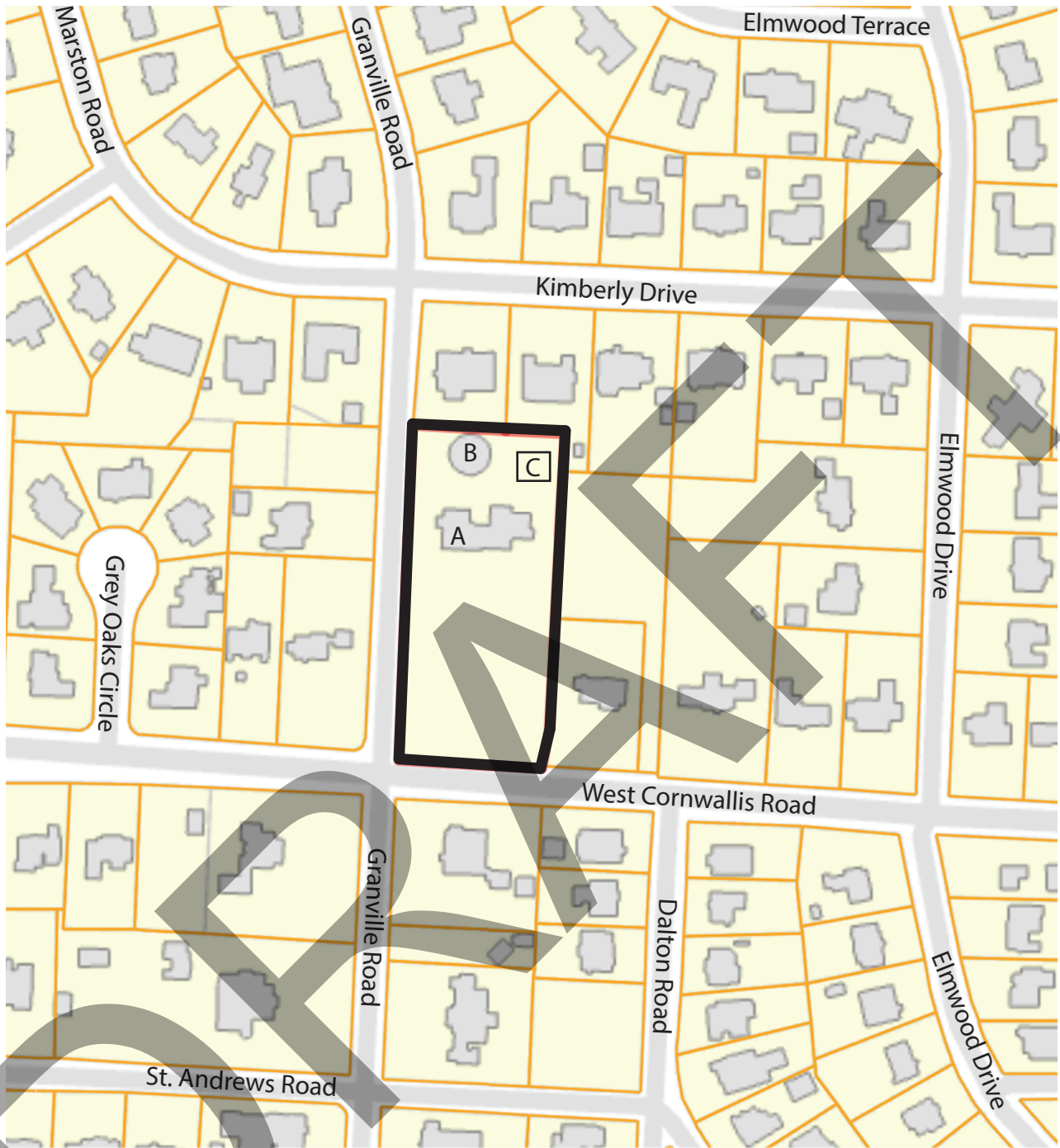

**Edward and Frances Loewenstein House**  
2104 Granville Street  
Greensboro, Guilford County, NC

Map prepared 8/1/2023  
by hmwPreservation  
Image from Guilford County GIS

Tax Map with National Register Boundary

-  National Register Boundary
- A House (1 Contributing Building)
- B Carport (1 Contributing Building)
- C Pool (1 Contributing Structure)
- Landscape (1 Contributing Site)

Latitude: 36.103912      Longitude: -79.793938



Scale: 1" = 200'



# Edward and Frances Loewenstein House

2104 Granville Street  
Greensboro, Granville County, NC

National Register of Historic Places  
Photo Key

← 1 Photo Numbers

Prepared 1/1/2024 by hmwPreservation  
based on 1954 Building Plans

## TREE CODE

- A ASH
- C CEDAR
- D DOGWOOD
- E ELM
- G GUM
- H HICKORY
- K OAK
- P.P. PINE
- W.O. WILLOW OAK
- C.H. CHERRY

NOTE!  
WHERE DOTTED LINES  
AROUND TREES INDICATE  
BRICK RETAINING WALL

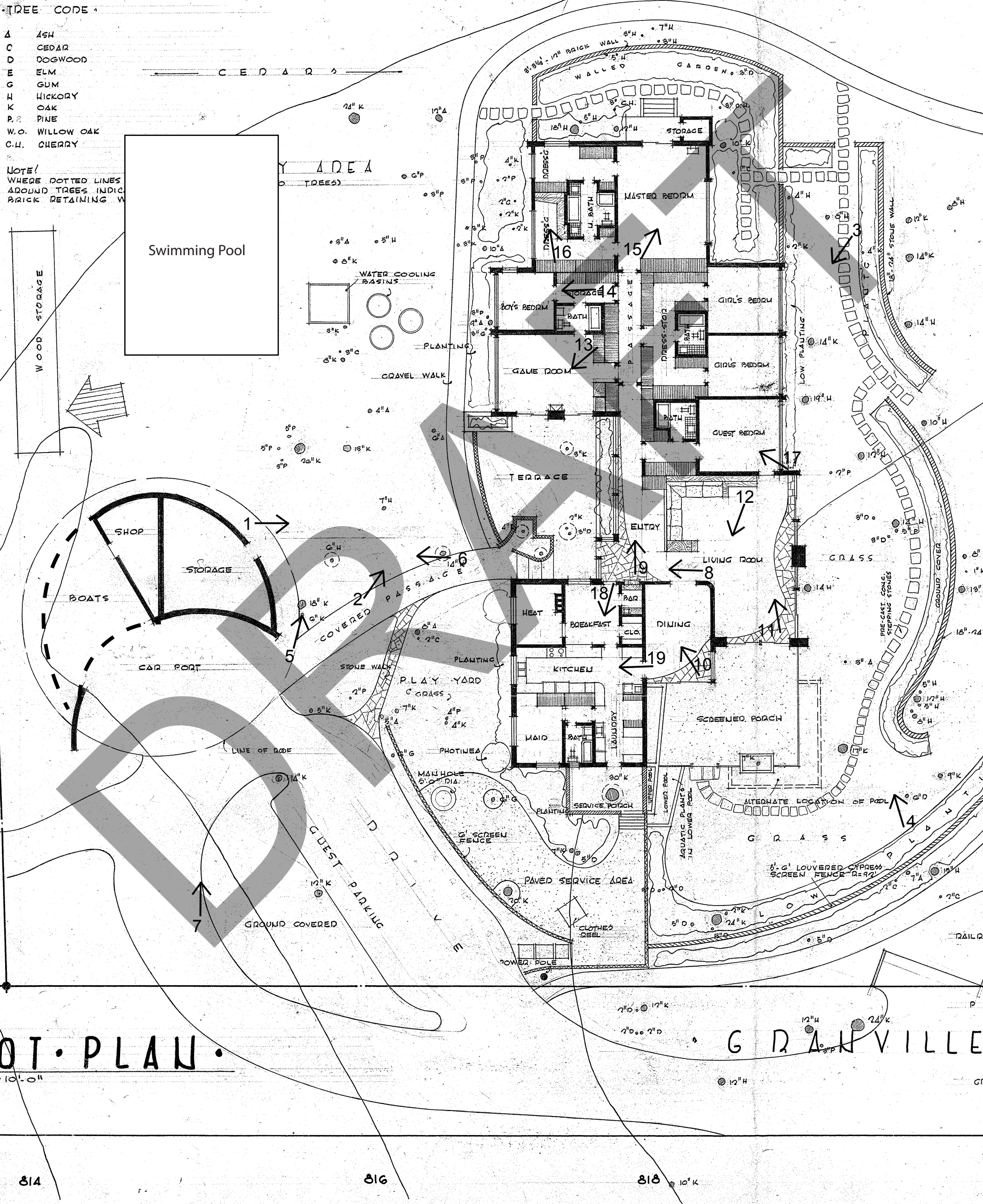

# LOT PLAN

GRANVILLE

**Edward and Frances Loewenstein House**  
 2104 Granville Street  
 Greensboro, Guilford County, NC  
 National Register of Historic Places  
 Original Floor Plan prepared by Edward Loewenstein  
 Changes to the floor plan after construction have been noted

**ELECTRICAL SYMBOLS**

- ⊞ TWIN FLOOD LIGHT
- LOW YARD LIGHT

**TREE CODE**

- A ASH
- C CEDAR
- D DOGWOOD
- E ELM
- G GUM
- H HICKORY
- K OAK
- P PINE
- W.O. WILLOW OAK
- C.H. CHERRY

NOTE:  
 WHERE DOTTED LINES OCCUR  
 AROUND TREES INDICATES  
 BRICK RETAINING WALL

W O O D S  
 TO BE LEFT IN NATURALISTIC STATE WITH  
 ADDITION OF NATURALISTIC PLANTINGS OF  
 NATIVE PLANT MATERIAL - FLOWERING TREES  
 SHRUBS AND A LIBERAL SCATTERING OF NATIVE  
 WILD FLOWERS

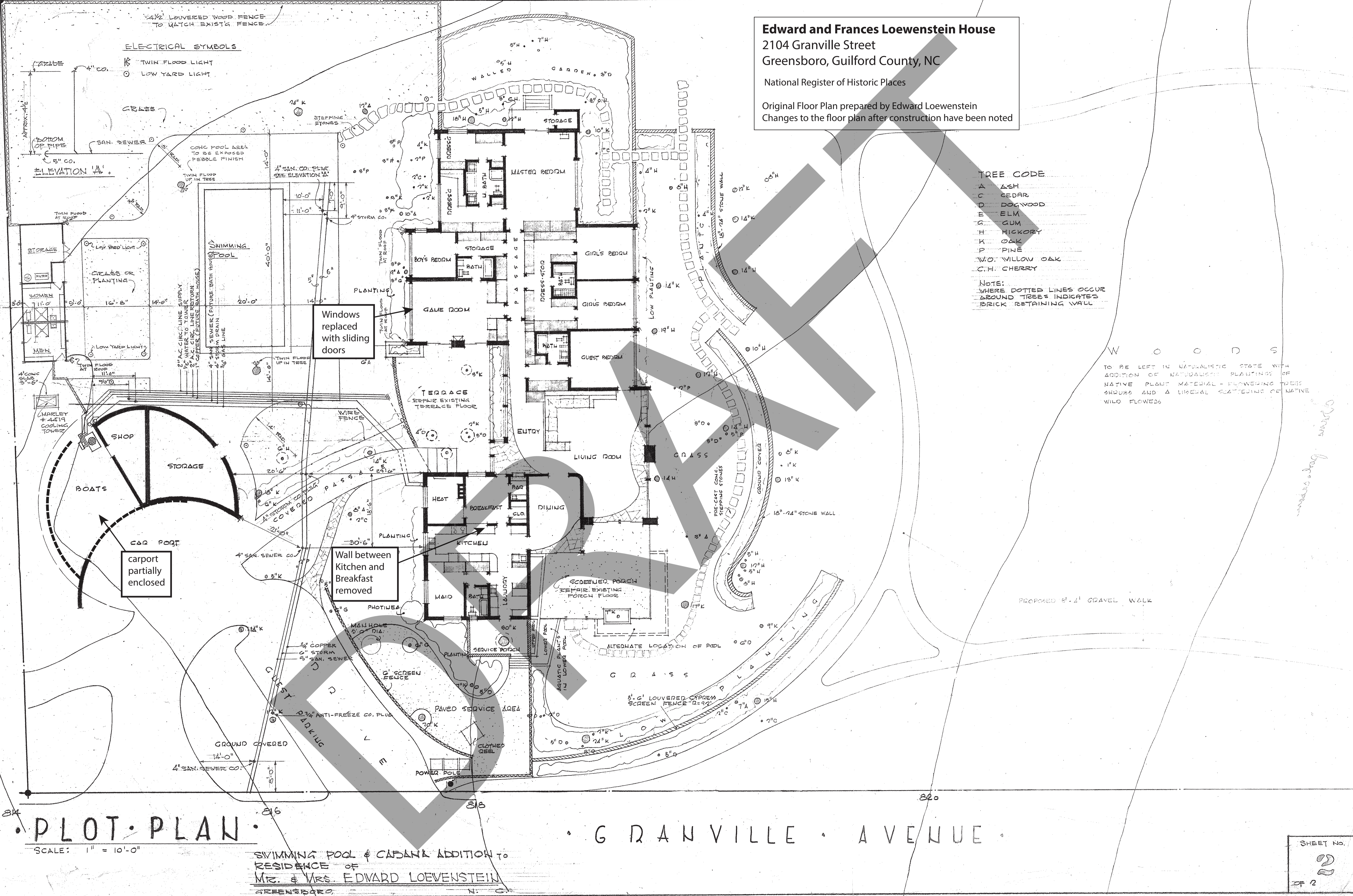

Windows replaced with sliding doors

Wall between Kitchen and Breakfast removed

carport partially enclosed

**PLOT PLAN**

SCALE: 1" = 10'-0"

SWIMMING POOL & CASANA ADDITION TO  
 RESIDENCE OF  
 MR. & MRS. EDWARD LOEWENSTEIN  
 GREENSBORO, N. C.

GRANVILLE AVENUE